

AMENDMENT NO. 6 CANYON RIVER RANCH, A CONDOMINIUM

IN THE SW 1/4 OF SECTION 28, TOWNSHIP 16 NORTH., RANGE 19
EAST OF THE W.M. KITTITAS COUNTY, WASHINGTON

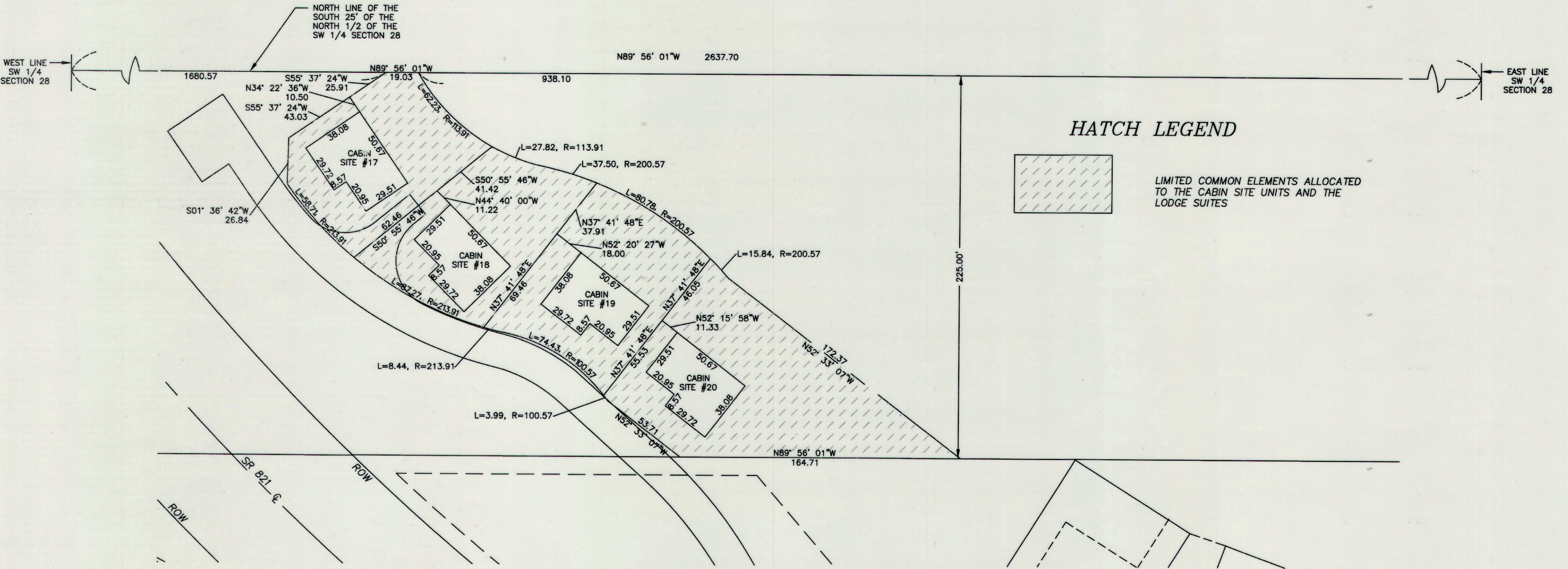

AUDITOR'S CERTIFICATE

THE DECLARATION FOR AMENDMENT NO. 6 CANYON RIVER RANCH, A CONDOMINIUM WAS RECORDED ON THE _____ DAY OF _____, 20____, UNDER KITTITAS COUNTY AUDITOR'S FILE NO. _____

FILED FOR RECORD AT THE REQUEST OF THIS _____ DAY OF _____ A.D., 20____ AT _____ MINUTES PAST _____ M, AND RECORDED IN VOLUME _____ OF PLATS, PAGE _____, RECORDS OF KITTITAS COUNTY, WASHINGTON. AUDITOR'S FEE NO. _____

AUDITOR OF KITTITAS COUNTY

BY: _____ DEPUTY

FEE: \$ _____

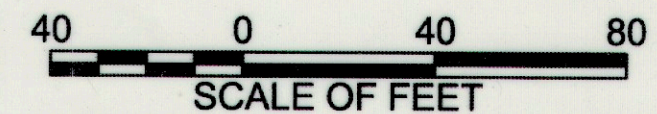

SHEET
3 OF 3

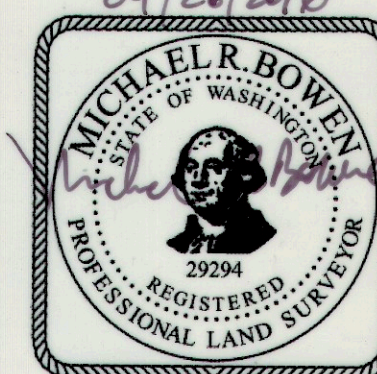

SCE

SÁEZ CONSULTING ENGINEERS, INC.
748 Winslow Way E.
Bainbridge Island, WA. 98110
PH:(206) 842-4188
FAX:(206) 238-9125

DRAWN: MPK	DATE: 04/22/16	DRAWING: CONDO AMEND 6
CHECKED: MRB	SCALE: 1"=40'	JOB NUMBER: 13010